

The Under 16 Cancer Patient Experience Survey 2021

The Under 16 Cancer Patient Experience Survey measures experiences of tumour and cancer care in children across England. The survey collected 960 responses from eligible parents or carers and children, using three versions of the survey, which depended on the patients' age prior to fieldwork.

Overall

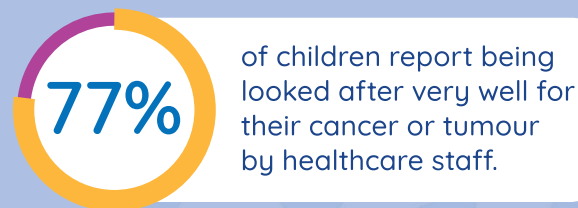

Communication with staff

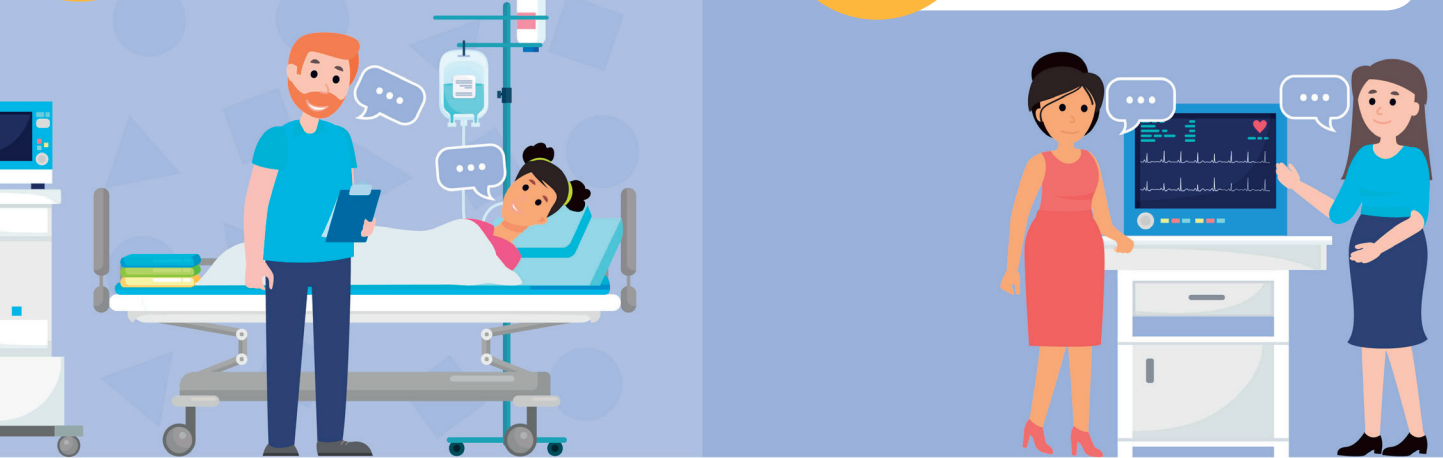
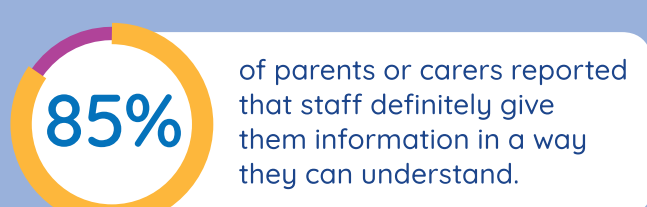

Bedside manner and trust in staff



Continuity of care and how well different staff work together

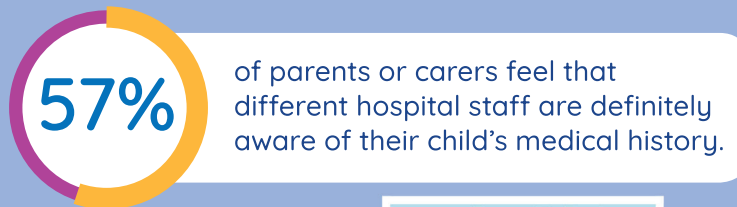
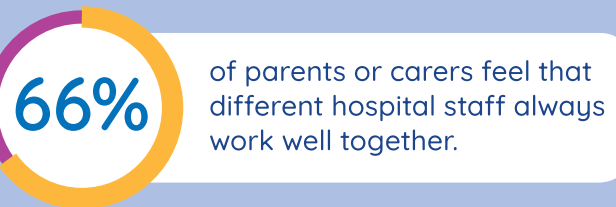

Support from the hospital

